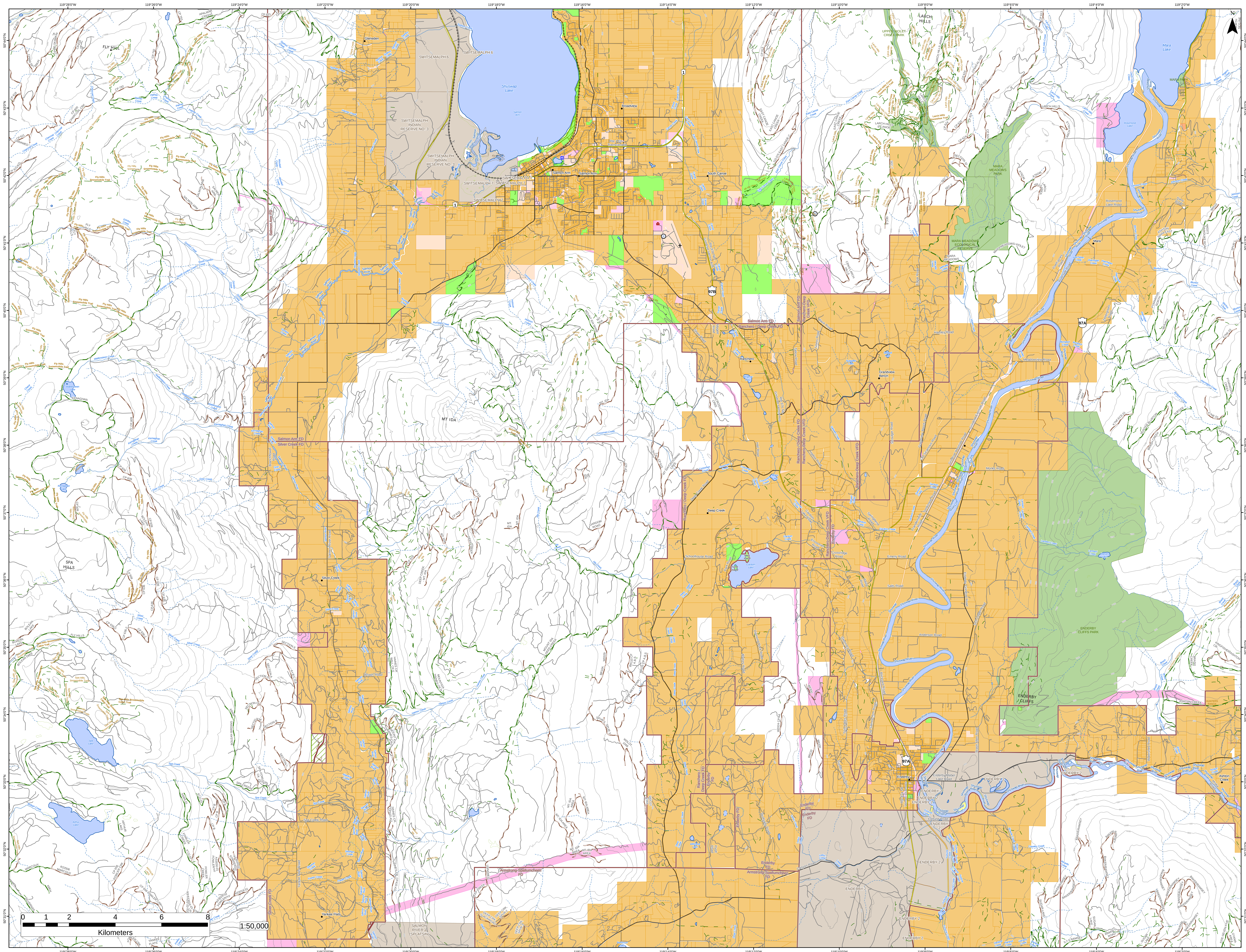

119°28'0"W
119°26'0"W
119°24'0"W
119°22'0"W
119°20'0"W
119°18'0"W
119°16'0"W
119°14'0"W
119°12'0"W
119°10'0"W
119°8'0"W
119°6'0"W
119°4'0"W
119°2'0"W
50°44'0"N
50°43'0"N
50°42'0"N
50°41'0"N
50°40'0"N
50°39'0"N
50°38'0"N
50°37'0"N
50°36'0"N
50°35'0"N
50°34'0"N
50°33'0"N
50°32'0"N
50°31'0"N
N
FLY HILL
FLY HILLS
Fly Hills Snowmobile Trail
SPA HILLS
Spa Hills Snowmobile Trails
Spa Hills Snowmobile Cabin Trail
Wallensteen Lake
Kernaghan Lake
Spa Lake
Arthur Lake
BOLEAN LAKE
Gleneden
SWITSEMALPH 6
SWITSEMALPH INDIAN RESERVE NO. 3
SWITSEMALPH 7
Shuswap Lake
Salmon Arm
Broadview
South Canoe
Salmon River
Salmon Arm FD
Silver Creek FD
Silver Creek
Yankee Flats
Spa Creek Road
Yankee Flats Road
Salmon River Road
Brown Road
MT IDA
Mount Ida Trail
Ranchero / Deep Creek FD
Ranchero-Deep Creek VFD
Ranchero
Deep Creek
Gardom Lake
Main Island
Turtle Island
Schoolhouse Road
Deep Creek Road
Enderby FD
Armstrong-Spallumcheen FD
SALMON RIVER 1 (SPLATSIN)
LARCH HILLS
UPPER VIOLET CREEK PARK
Larch Hills Cross Country Ski Trails
Larch Hills Traverse Trail
Larch Hills Snowshoe Trail
MARA MEADOWS PARK
MARA MEADOWS ECOLOGICAL RESERVE
Mara Lake
MARA PARK
Rosemond Lake
Mara
Shuswap River
Grandview Bench
Hamley Road
Meadowview Road
Monks Road
Emeny Road
Salts Road
Anderson Road
ENDERBY CLIFFS PARK
ENDERBY CLIFFS
Enderby
ENDERBY 2
Enderby Mabel Lake Road
Ashton Creek
Trinity Valley Road
HUNTERS RANGE
Hunters Range Snowmobile Trail
1
97B
97A
0 1 2 4 6 8
Kilometers
1:50,000